

# Quick Start Guide for WISE-7xxx Series Module

December 2016, Version 1.3

## Welcome!

Thank you for purchasing WISE-7xxx – one of the most cost-effective automation solutions for remote monitoring and control applications. This Quick Start Guide will provide you with minimum information to get started with WISE-7xxx. It is intended for use only as a quick reference. For more detailed information and procedures, please refer to the full user manual on the CD included in this package.

## What's In the Box?

In addition to this guide, the package includes the following items:

**WISE-71xx / WISE-790x  
Series Module**

**WISE-72xx  
Series Module**

**WISE-75xxM  
Series Module**

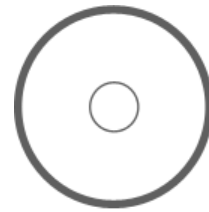

**Software Utility  
CD**

## Technical Support

- **WISE-71xx / WISE-72xx User Manual**

CD : \WISE-71xx\document\User Manual\

[ftp://ftp.icpdas.com/pub/cd/wise\\_cd/wise-71xx/document/user manual/](ftp://ftp.icpdas.com/pub/cd/wise_cd/wise-71xx/document/user manual/)

- **WISE-75xxM User Manual**

CD : \WISE-75xxM\document\User Manual\

[ftp://ftp.icpdas.com/pub/cd/wise\\_cd/wise-75xxM/document/user manual/](ftp://ftp.icpdas.com/pub/cd/wise_cd/wise-75xxM/document/user manual/)

- **WISE-790x User Manual**

CD : \WISE-790x\document\User Manual\

[ftp://ftp.icpdas.com/pub/cd/wise\\_cd/wise-790x/document/user manual/](ftp://ftp.icpdas.com/pub/cd/wise_cd/wise-790x/document/user manual/)

- **WISE Website**

<http://wise.icpdas.com/>

- **ICP DAS Website**

<http://www.icpdas.com/>

# 1 Configure Boot Mode

Make sure the switch is in the "Normal" position. (except WISE-75xxM)

# 2 Connect to Network, PC and Power

Connect to Ethernet hub/switch and PC via the RJ-45 Ethernet port.

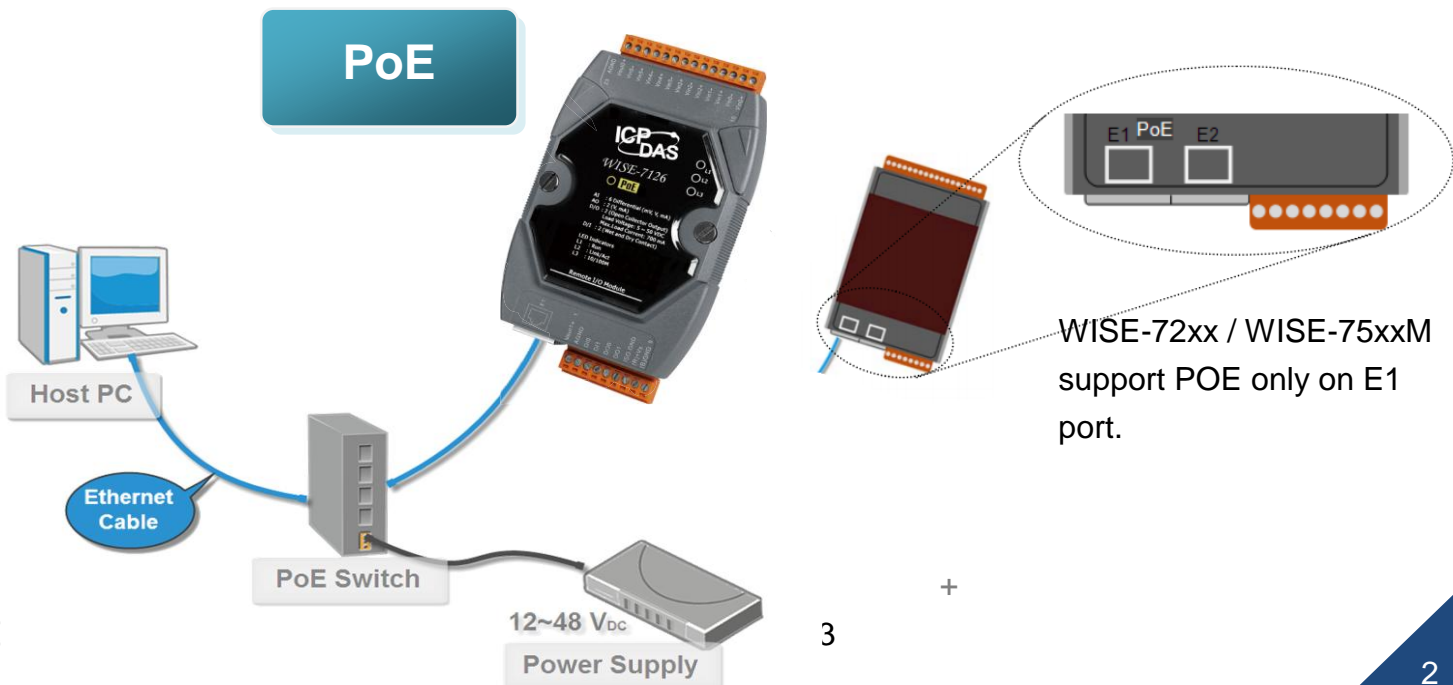
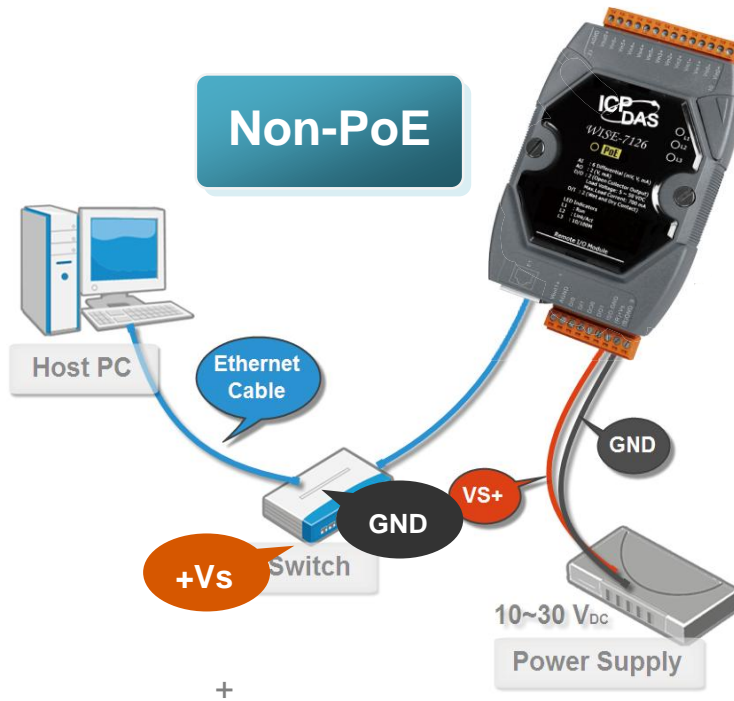

# 3 Install MiniOS7 Utility

## Step 1: Get the MiniOS7 Utility tool

The MiniSO7 Utility can be obtained from companion CD or our FTP site:

CD: \Tools\MiniOS7\_Utility\

[ftp://ftp.icpdas.com/pub/cd/wise\\_cd/tools/minios7\\_utility/](ftp://ftp.icpdas.com/pub/cd/wise_cd/tools/minios7_utility/)

## Step 2: Follow the prompts to complete the installation

After the installation has been completed, a new short-cut for MiniOS7 Utility will appear on the desktop.

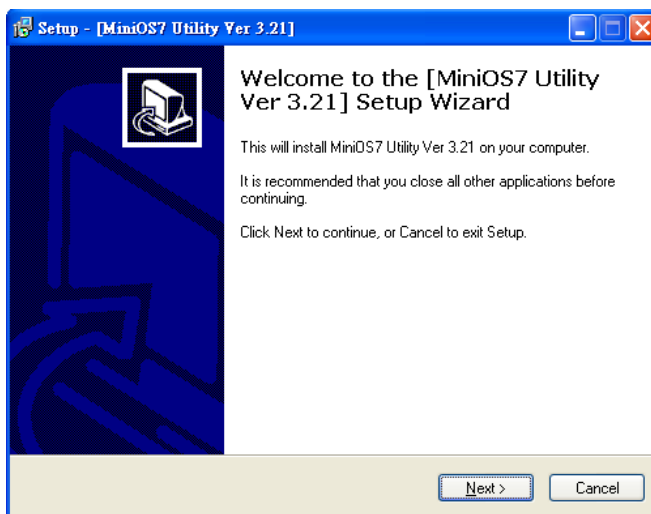

# 4 Assign a New IP by MiniOS7 Utility

WISE-7xxx comes with a default IP address; please assign a new IP address to the WISE module. The factory default IP settings are as follows:

Item	Default
IP Address	192.168.255.1
Subnet Mask	255.255.0.0
Gateway	192.168.0.1

## Step 1: Run MiniOS7 Utility

Double-click the MiniOS7 Utility shortcut on your desktop.

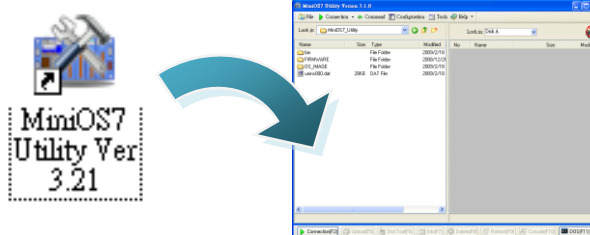

## Step 2: Press “F12” or click “Search” from the “Connection” menu

Press “F12” or click “Search” from the Connection menu, a MiniOS7 Scan dialog will appear and will display all the MiniOS7 modules that are currently connected to your network.

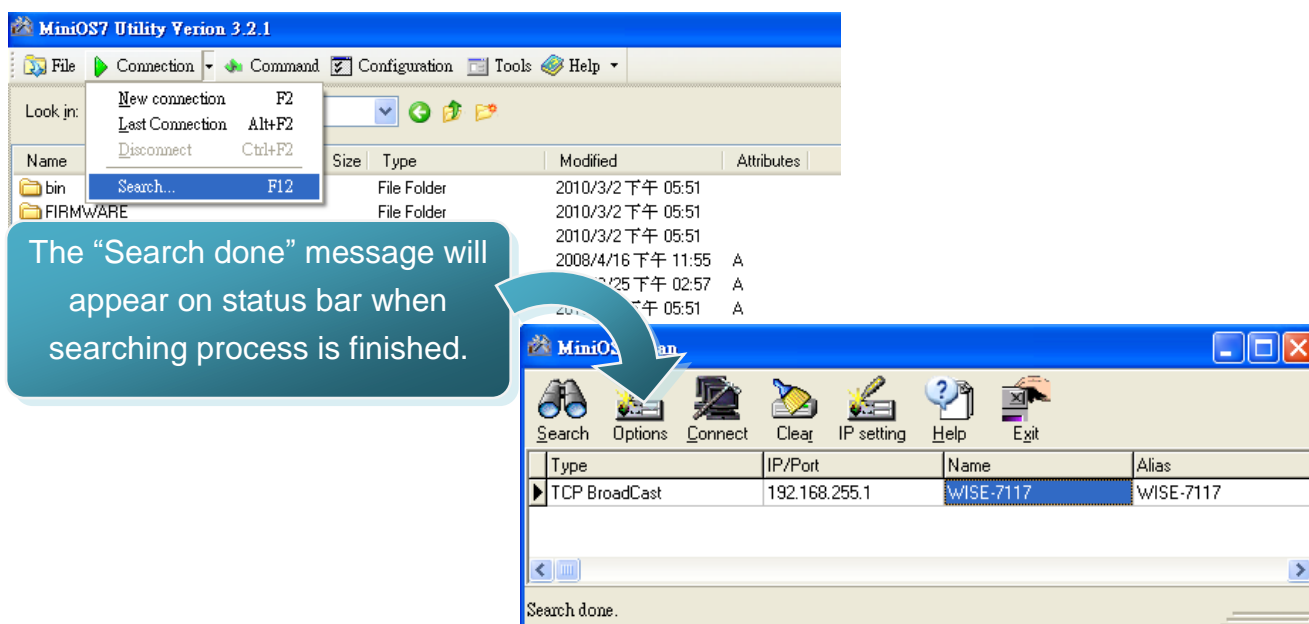

**Step 3: Select the module name and then click “IP setting” from the toolbar**

Select the module name from the list of the fields, and then click “IP setting” from the toolbar.

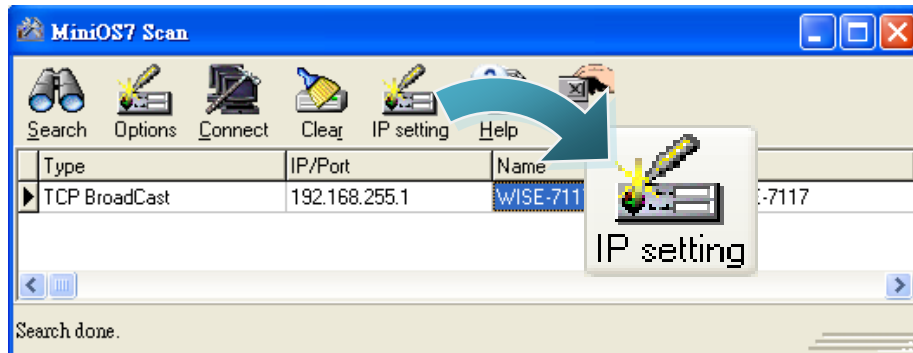

**Step 4: Assign a new IP address and then click “Set” button**

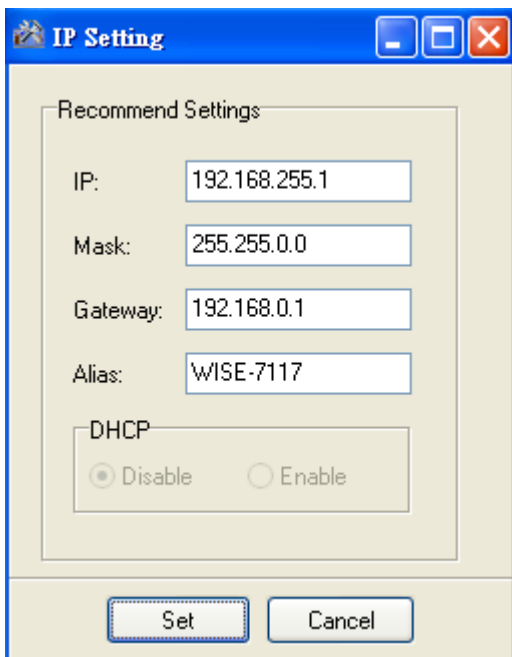

**Step 5: Click “Yes” button**

After completing the settings, click the “Yes” button to save and exit the procedure.

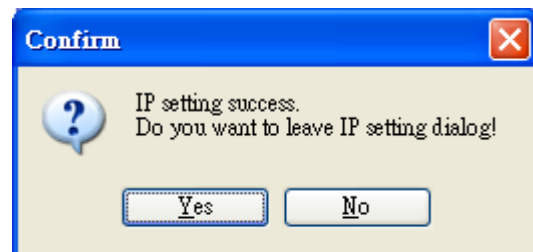

# 5 Go to WISE-7xxx Web Site to edit control logic.

Please follow the steps below to implement IF-THEN-ELSE control logic on controllers:

## Step 1: Open a browser

Open a browser (recommended internet browsers: Mozilla Firefox or Internet Explorer).

## Step 2: Type in the URL address of the WISE-7xxx

Make sure the IP address assigned is accurate (please refer to section 4: "Assign a New IP by MiniOS7 Utility). Type in the URL address of the WISE-7xxx module in the address bar.

## Step 3: Get on the WISE-7xxx web site

Get on the WISE-7xxx web site. Implement the control logic configuration in the order as indicated in the diagram.

Hardware Information	
WISE Engine Version	1.1
OS Version	2.02.9
Module Name	WISE-7117
DI channels	0
DO channels	4
AI channels	6
AO channels	0

Configuration Procedure	
Basic Setting	Set up Time, Ethernet, and Module type.
Advanced Setting	Configure channel attributes and additional features.
Rules Setting	Edit IF-THEN-ELSE logic rules.
Download to Module	Download the settings to the hardware device.

## Step 4: Edit Basic Settings

Modify the Alias of the WISE module, Ethernet setting of the WISE module, the analog input/output range, or the downloading password in the Basic Setting page as needed.

## Step 5: Edit Advanced Settings

Edit channel attribute, internal register, Timer, Email, CGI commands, Recipe, and P2P configuration settings in the Advanced Setting page as needed.

## Step 6: Edit Rule Settings

Edit your IF-THEN-ELSE rules in the Rules Setting page.

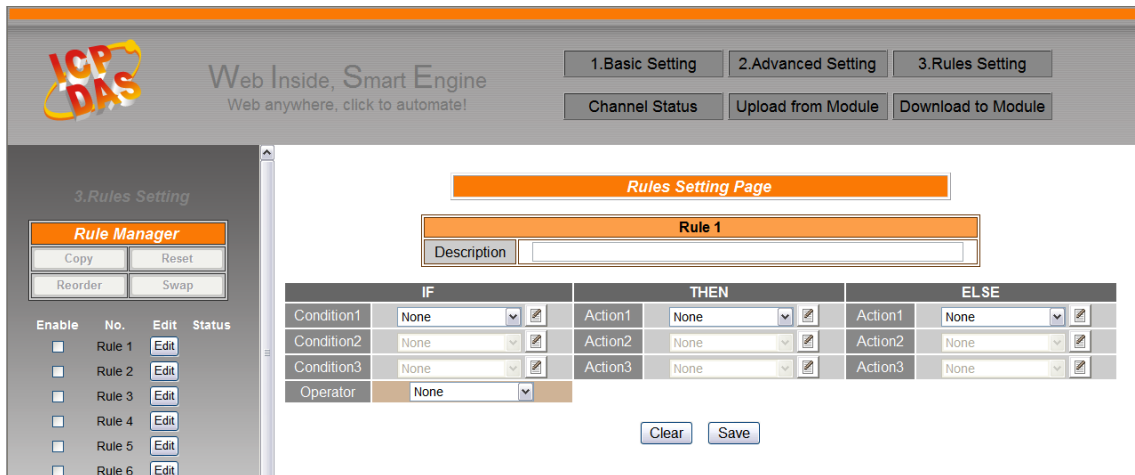

## Step 7: Download to Module

After finishing rules setting, download the rules to the WISE module. The WISE module will reboot and execute the rules automatically.

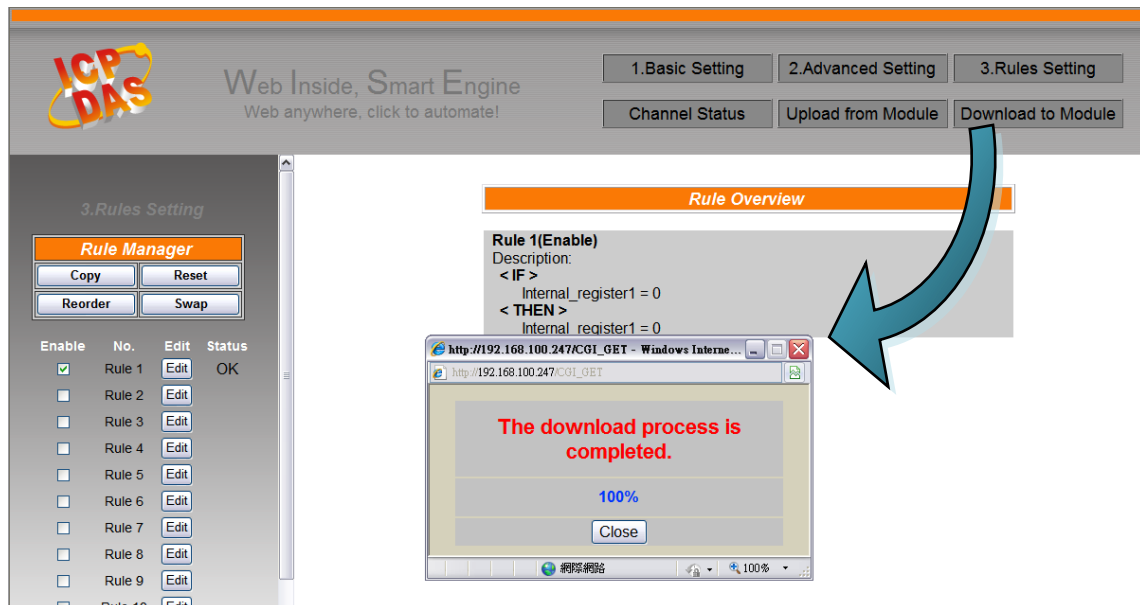

## Step 8: For more detail information, please refer to WISE User Manual